

**ENGLISH LANGUAGE.**—The construction and use of the sentence, paragraphing, correspondence.  
**VOCAL EXPRESSION.**—Voice training and reading.  
**PHYSICAL TRAINING** in the Gymnasium.

**SECOND TERM—**

**ANATOMY AND PHYSIOLOGY.**—Lectures and demonstrations.

**MEDICAL CHEMISTRY.**—Lectures and laboratory work.

**HYGIENE.**—Personal and domestic.

**BACTERIOLOGY.**—Lectures and laboratory work.

**DOMESTIC SCIENCE AND ECONOMICS.**

**ENGLISH LANGUAGE.**—The writing of statements, synopses, reports, &c.

**PHYSICAL TRAINING** in the Gymnasium.

Occasional lectures on special topics are given by representative physicians throughout the year.

certificate of the Drexel Institute will be accepted by them without an examination. It is expected that the same arrangement will be made with training-schools of high standing in other places.

**ADMISSION.**

Applicants must be not less than twenty years of age, and must have had at least a high-school education or its equivalent. When the diploma or certificate of a school of approved standing is not presented, the Faculty must be satisfied as to the general intelligence and educational attainments of the candidate. Students are admitted only at the beginning of the academic year.

Applicants for admission to the Preparatory Course should be sure that they will be able to meet all the requirements for admission to the training-schools for nurses. The following, from the circular of one of the

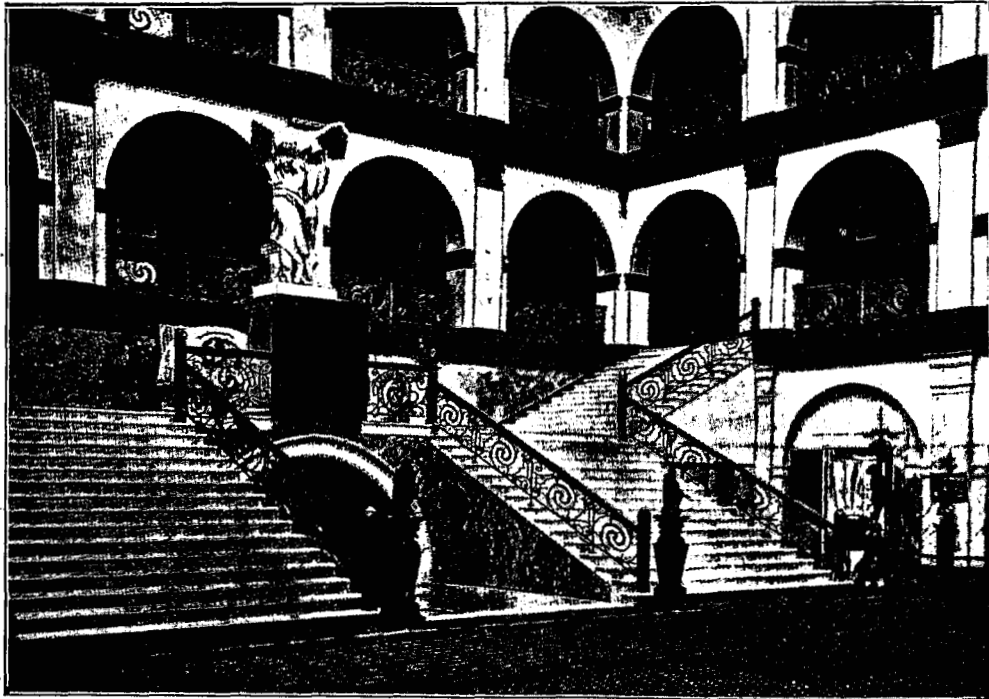

THE GRAND COURT, DREXEL INSTITUTE.

The attendance of students is required from 9 a.m. until 3 or 4 p.m., with an intermission of one hour at noon.

The public lectures on art, science, literature, &c., and the public concerts which are given at the Institute during the winter months, are free to the students, and afford liberal opportunities for general culture to those who care to make use of them. The same may be said of the Library, the Museum, and the Picture Gallery.

**CERTIFICATE.**

A certificate is given to students who complete the full course and pass all the required examinations.

The leading training-schools in Philadelphia will give the preference for admission to candidates who hold the certificate of the Preparatory Course. The

leading training-schools, may be taken as a statement of the conditions that are required generally throughout the country :—

The work of nursing demands intelligence, good temper; thorough trustworthiness, and a cheerful and willing disposition. It is essential that the candidate should be of unblemished character and in sound health of body and mind.

Application for admission should be made to the Registrar of the Institute.

The course offers special advantages to graduates of nurses' schools who are desirous of adding to their scientific knowledge and training.

The course is open to women not intending to become nurses, but who wish to avail themselves of the instruction and training which it offers.

[previous page](#)

[next page](#)